



301 N. Hillcrest
Sulphur Springs, TX 75482

2000 I-30 E
Greenville, TX 75402

108 W. Marble
Wylie, TX 75098

Wednesday, April 29, 2020

Office of Hopkins County Judge
PO Box 288
Sulphur Springs TX 75483

Farmers Electric Cooperative Member: Jace Orren
Service Order Number: 2020042345

Greetings:

Farmers Electric Cooperative, Inc. is requesting permission to construct electrical power distribution facilities which will cross County Road 3506 which is located 1400' W of CR 3507 in Hopkins County, Texas.

Site location map and construction sketches are enclosed. The construction sketch details the proposed work. All road crossings will have a minimum vertical clearance of 22 feet.

If you have any questions, please contact me at any time.

Sincerely,

Mark Simpson
Project Coordinator
msimpson@farmersselectric.coop
Phone 903-461-2458

Submitted by Psalm Harper
pharper@farmersselectric.coop
Field Engineering Coordinator

Enclosures

County Approval Section:

Approved: Denied:

Authorized Signature: *Wade Bentley* Date: 5-1-20

7.2KV

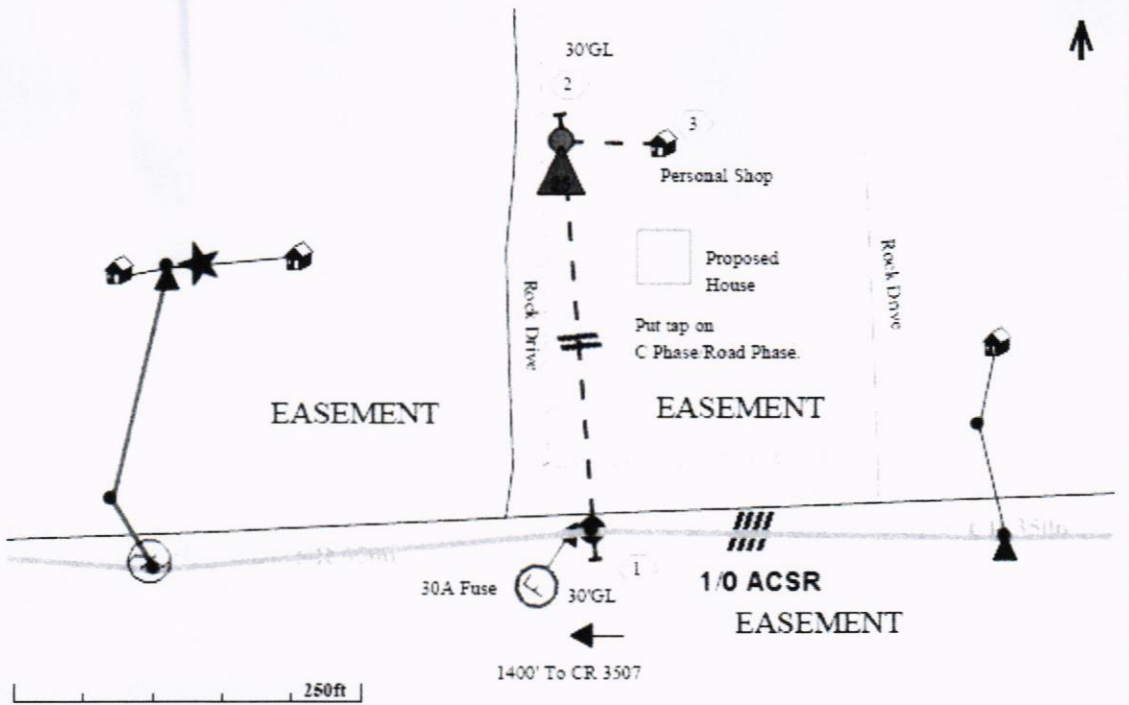

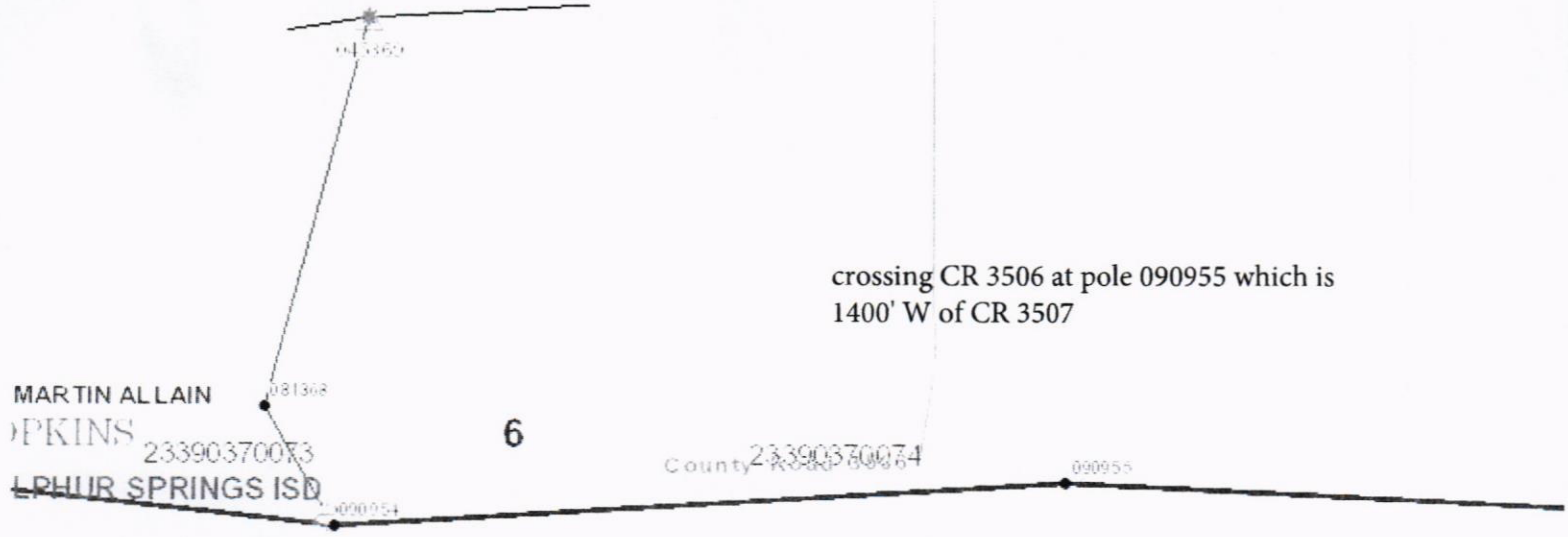

MARTIN ALLAIN
OPKINS
23390370073
LPHUR SPRINGS ISD

6

crossing CR 3506 at pole 090955 which is
1400' W of CR 3507

County Road 000054
23390370074

23390370083

23390370084

081372

081375

County Road 3508
23390370075

161982

161984

23390370085